

Patient report

Bio-Rad DATE: 07/23/2019
D-10 TIME: 01:51 PM
S/N: #DJ4I016123 Software version: 4.30-2
Sample ID: 10628663
Injection date 07/23/2019 01:29 PM
Injection #: 9 Method: HbA1c
Rack #: --- Rack position: 7

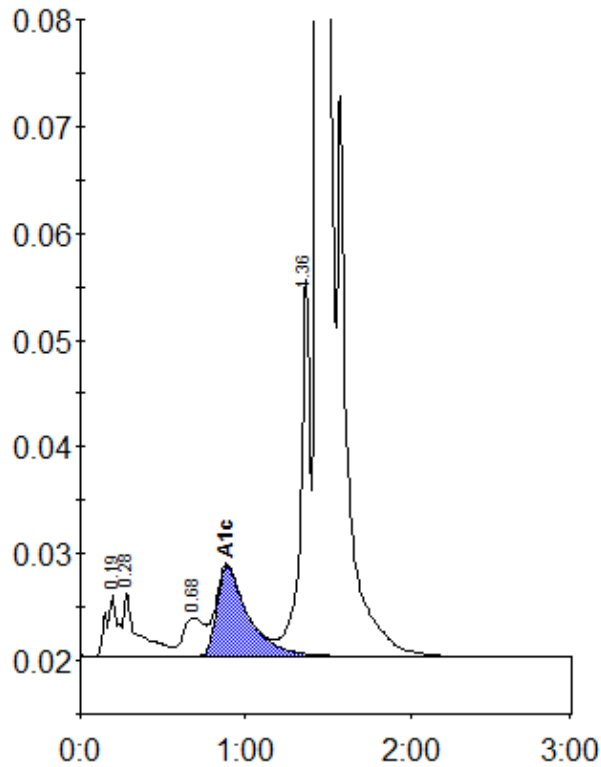

Peak table - ID: 10628663

Peak	R.time	Height	Area	Area %
A1a	0.19	5741	28199	1.0
A1b	0.28	6045	37751	1.4
LA1c/CHb-1	0.68	3646	33172	1.2
A1c	0.89	8416	112633	5.9
P3	1.36	35382	142956	5.3
A0	1.44	615511	2333740	86.8
Total Area:		2688452		

Concentration:	%
A1c	5.9